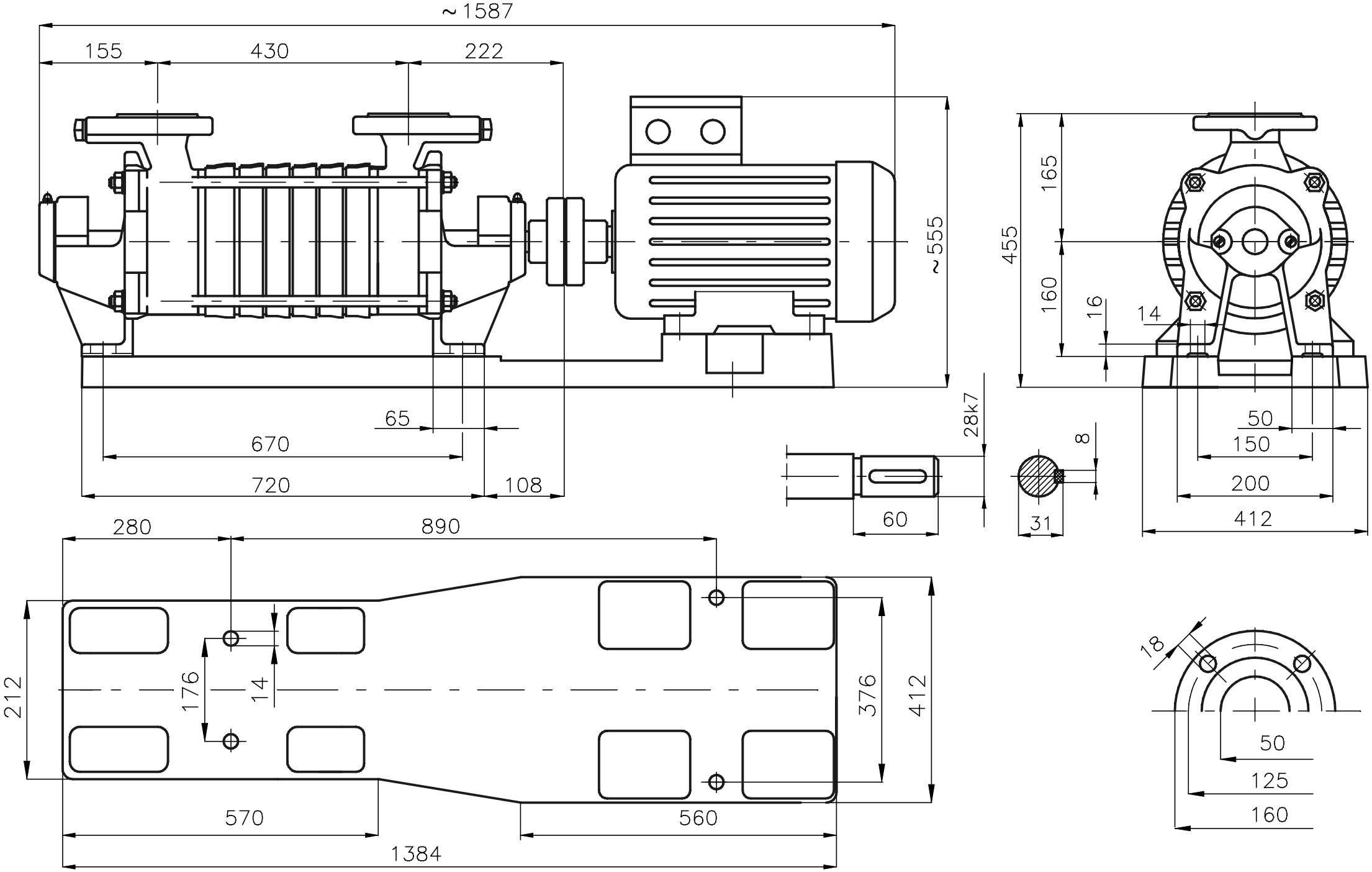Rysunek gabarytowy agregatu
SKA.7.08 + 30,0 kW