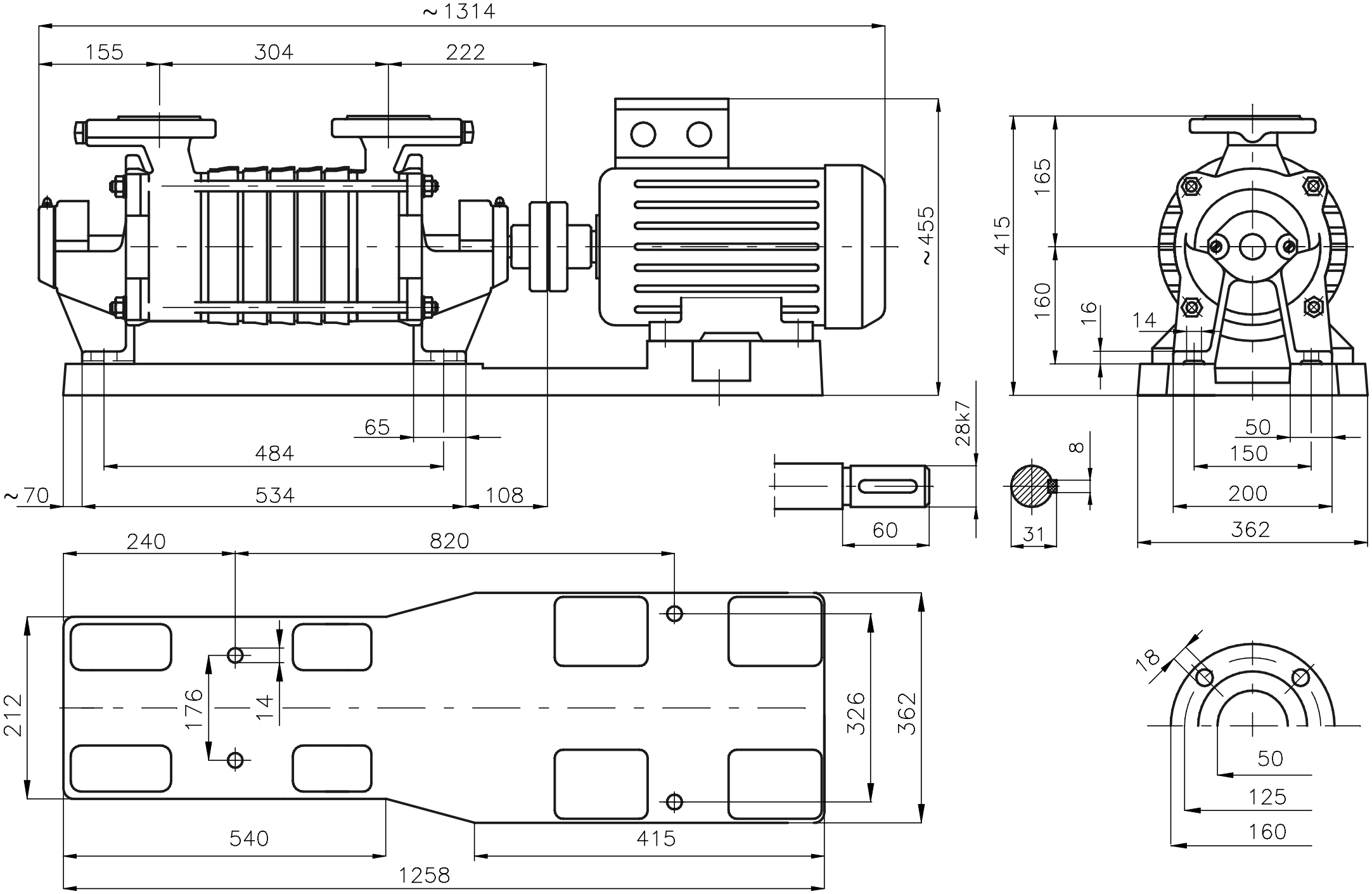Rysunek gabarytowy agregatu
SKA.7.05 + 15,0 kW