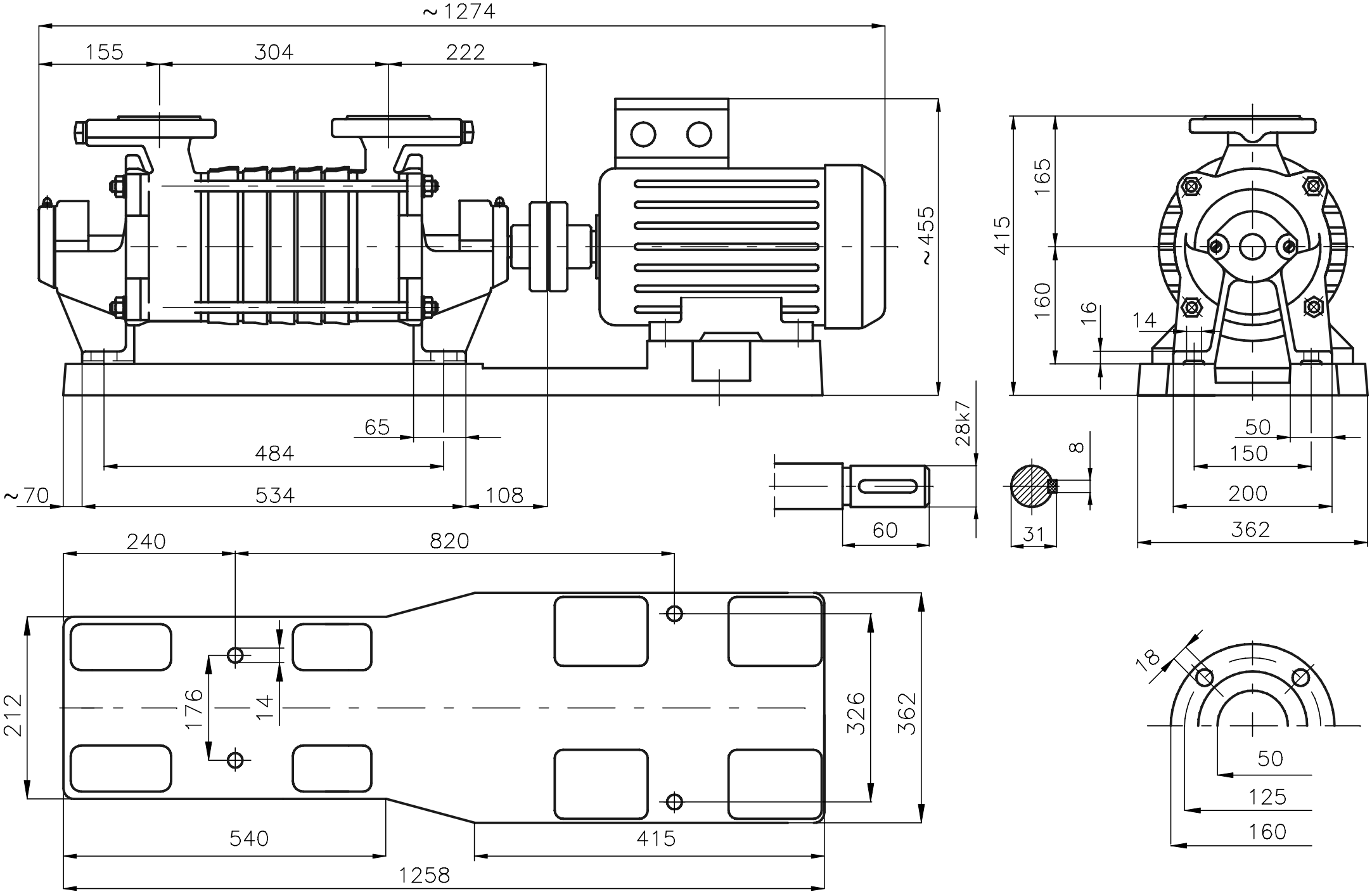Rysunek gabarytowy agregatu
SKA.7.05 + 11,0 kW